

Landscape Architect Student Scholarship

2022 WI ASLA Awards Program



Eligibility

The Wisconsin Chapter ASLA is pleased to announce a scholarship challenge for current UW-Madison Landscape Architecture sophomore and junior students (2nd and 3rd year students enrolled in the program).

Two \$1,000 scholarships will be awarded: one to a current sophomore student and one current junior student enrolled in the UW-Landscape Architecture program.

“Sketch Your Future Challenge”

Use one of ASLA’s 6 mission areas (Green Infrastructure, Racial Equity, Climate Action, Transportation for All, Water & Stormwater, and Parks & Recreation) to guide you on an exploration of a site of your choice. See <https://www.asla.org/> for additional information on these mission areas.

Choose an existing location that is meaningful to you, and create one **before image** of the site. Include a **narrative** to explain why you chose this site.

Using the same site, create one **after image** of the site. Write a **narrative** to explain what you chose to change on site and why.

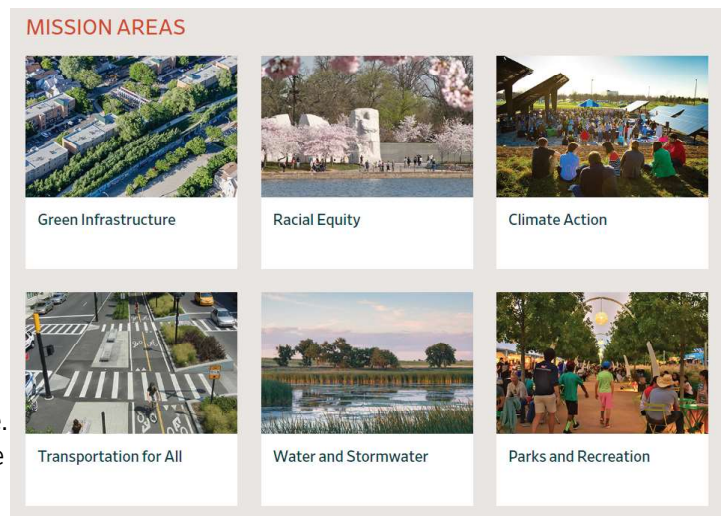

Jury

The entries will be juried by members of WI ASLA. The scholarship will be awarded to the entrants who most clearly and concisely convey how the images address the following:

- Your selected ASLA mission area
- Answering the questions above
- Creativity and/or Innovation
- Personalization
- Health, Safety, & Welfare of the Public
- Comprehensible by the General Public

Deadline

All entries must be received by 5:00 PM CST on Friday, **September 30, 2022**

Submission Process

Please include the following in your submission:

- Scholarship Submission Form
- Two images
- Two narratives
- Photo of the scholarship applicant - this will not be provided to the jury.

Scholarship Winning Entries

The scholarship winners will be notified several weeks prior to the awards ceremony. This year, we are pleased to announce that the scholarships will be formally awarded at the WI ASLA Annual Meeting in Green Bay, WI on October 21, 2022. Attendance at the meeting is not required.

Rules

Images must be created by the applicant and may be created via any media you choose; however, they must be digitized and provided with your submittal as an 8.5"x11" 300 ppi jpg or pdf.

Each narrative is limited to 280 characters or less, excluding spaces. No glyphs or emojis allowed.

Any and all entries may be posted on WI ASLA's website and/or social media.

All scholarship forms must be submitted as a high resolution PDF. Images must be submitted as high resolution jpg or pdf.

Finalized entries should be sent via Google Drive or Dropbox (or similar service) link to awards@wiasla.com

Email subject line must read "WI ASLA Scholarship"

Name files in this format: `lastname_firstname_wiasla_scholarship.PDF`

If you submit your nomination and do not get a confirmation email by noon on October 3, 2022, please call or email Abbie Moilien to confirm its delivery (608-405-8149 | awards@wiasla.com)

Questions

Questions regarding entries should be directed to — awards@wiasla.com

Scholarship Submission Form

2022 WI ASLA Awards Program



“Sketch Your Future” Challenge

The Wisconsin Chapter ASLA is pleased to announce a scholarship challenge for current UW-Madison Landscape Architecture sophomore and junior students (2nd and 3rd year students enrolled in the program).

Applicant Information

Name:

Year in School:

ASLA Mission Area:

Address:

Phone:

Email:

Submit this nomination form:

Electronic Submittals: Email to awards@wiasla.com

Printed Submittals:

Attn: Wisconsin Chapter ASLA 2022 Professional Awards

Saiki Design

1110 S. Park Street

Madison, WI 53715

Deadline

All entries must be received by 5:00 PM on Friday,
September 30, 2022

ASLA Mission Area

Designate the appropriate ASLA mission area for your submission. More information on these mission areas can be found at <https://www.asla.org/>:

Green Infrastructure

Racial Equity

Climate Action

Transportation for All

Water & Stormwater

Parks & Recreation